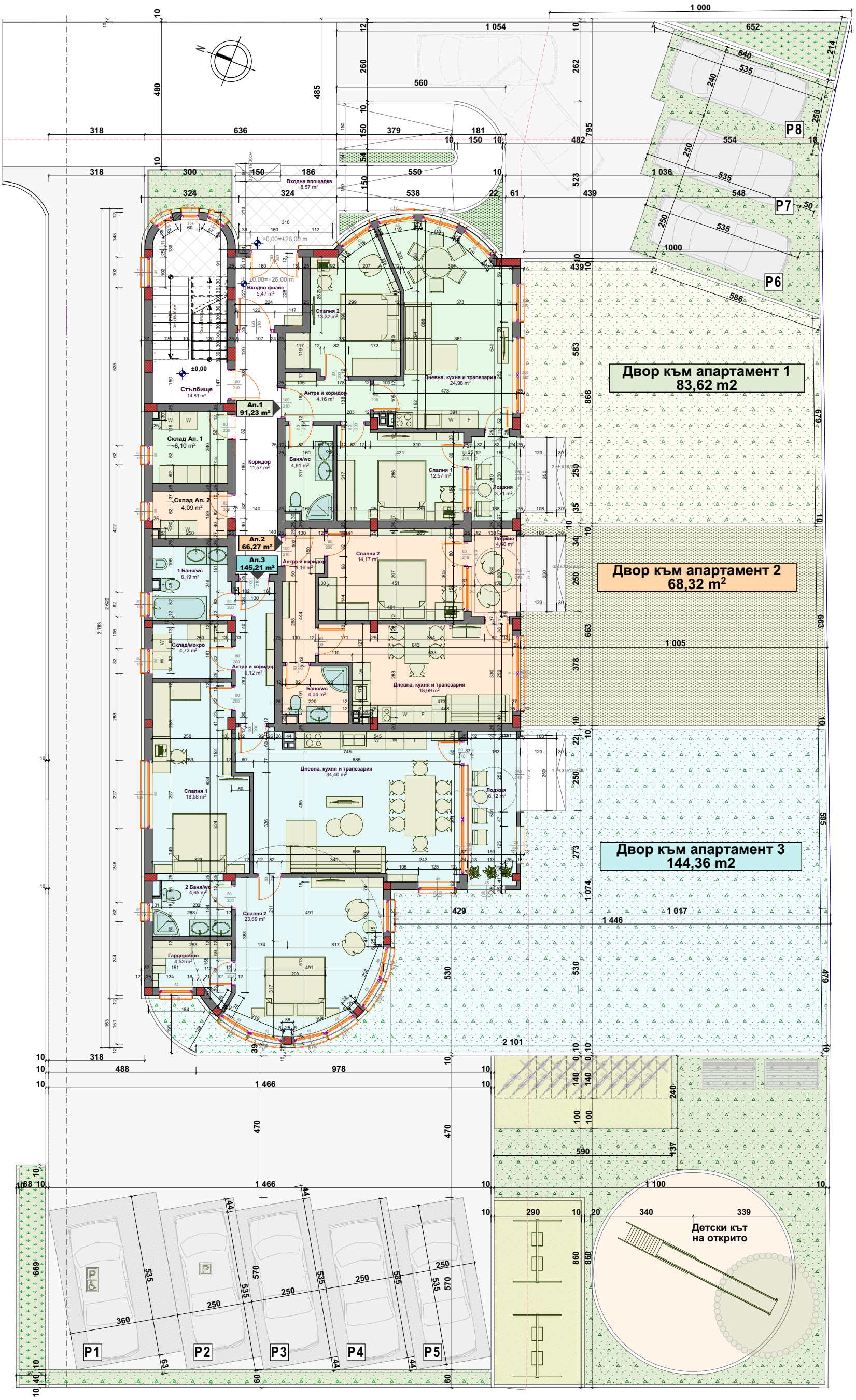

Жилищна сграда с апартаменти за гости - План партер